

PREPARED FOR
JERRY KROUPA
KEEFE REAL ESTATE
ELKHORN WI.

PLAT OF SURVEY

- OF -
UNIT 67 LAUDERDALE LAKES ESTATES, A CONDOMINIUM LOCATED IN THE NW 1/4 AND SW 1/4
OF THE SE 1/4 OF SECTION 1 AND THE NW 1/4 OF THE NE 1/4 OF SECTION 12, TOWN 3 NORTH,
RANGE 16 EAST, TOWN OF SUGAR CREEK, WALWORTH COUNTY, WISCONSIN.

PATHFINDER SURVEYING INC.
(formerly)
J.K. SURVEYING INC.
P.O BOX 322
LAKE GENEVA, WI. 53147
WWW.PATHFINDERSURVEYING.NET
262-248-8303

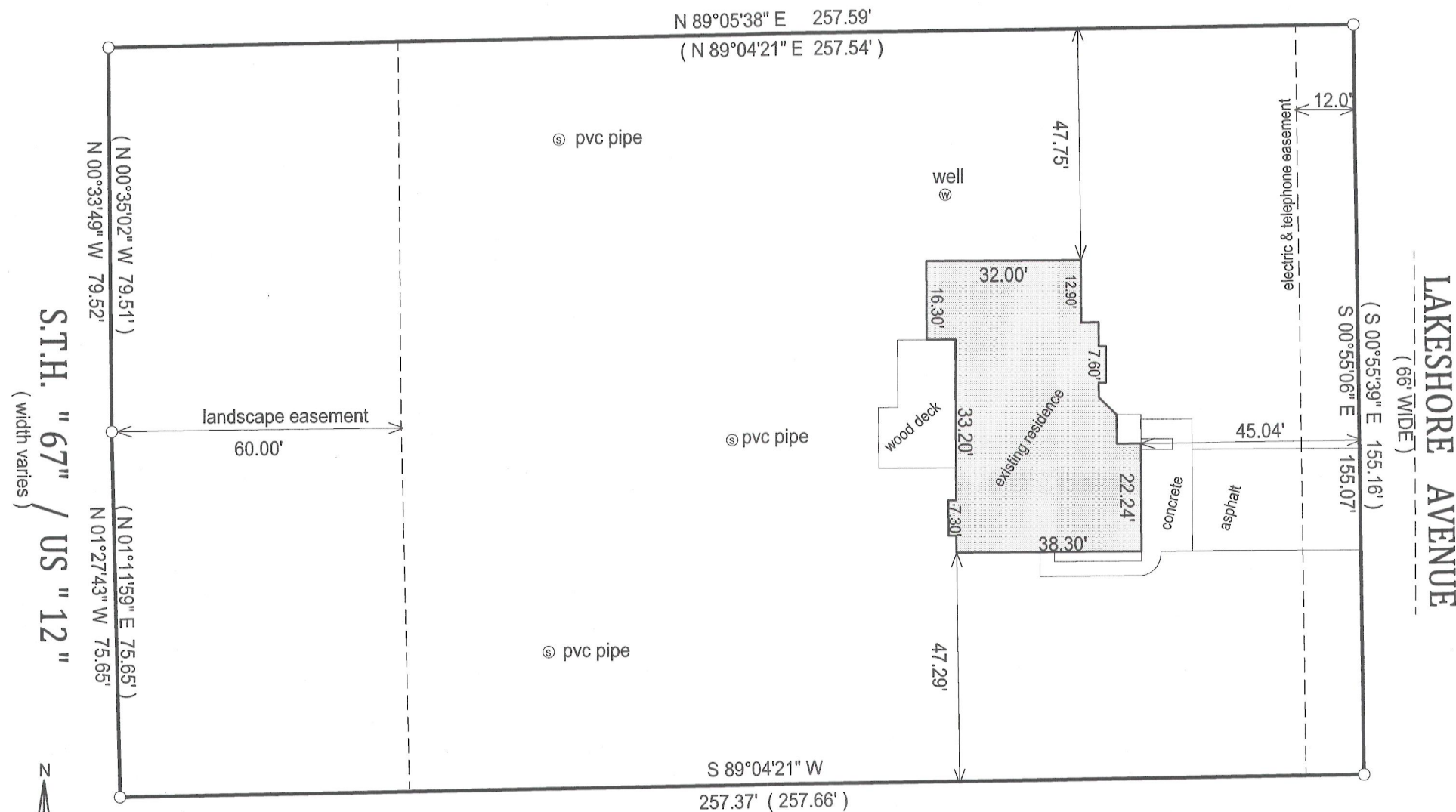

- () = recorded as
- = found iron bar
- = found iron pipe
- = set iron pipe
- = set iron bar

SCALE 1" = 30'

JOB # 12-61

TAX ID #
GLLE 00044

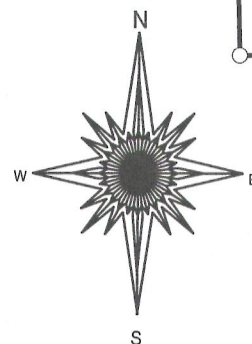

30 0 30 60
BASIS OF BEARING OF THIS PLAT: THE SOUTH LINE OF UNIT 67
WAS ASSUMED TO BEAR S89°04'21" E AS RECORDED.

"I hereby certify that I have surveyed the above described property and that the above map is a true representation of its exterior boundary and shows the size and location of all visible structures, apparent easements and encroachments if any."

This survey is made for the present owners of the property, and those who purchase, mortgage, or guarantee the title thereto, within one year from the date hereof.

DATED THIS 15TH DAY OF MAY, 2012.

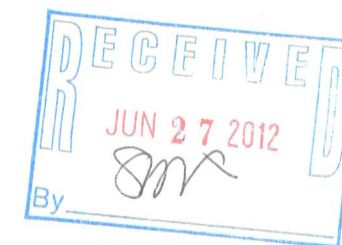

JEFFREY L. KIMPS S-2436
Wisconsin Registered Land Surveyor
(original if signed in red)

316-2119